Drip Campaign for Offer Made - Can't Reach

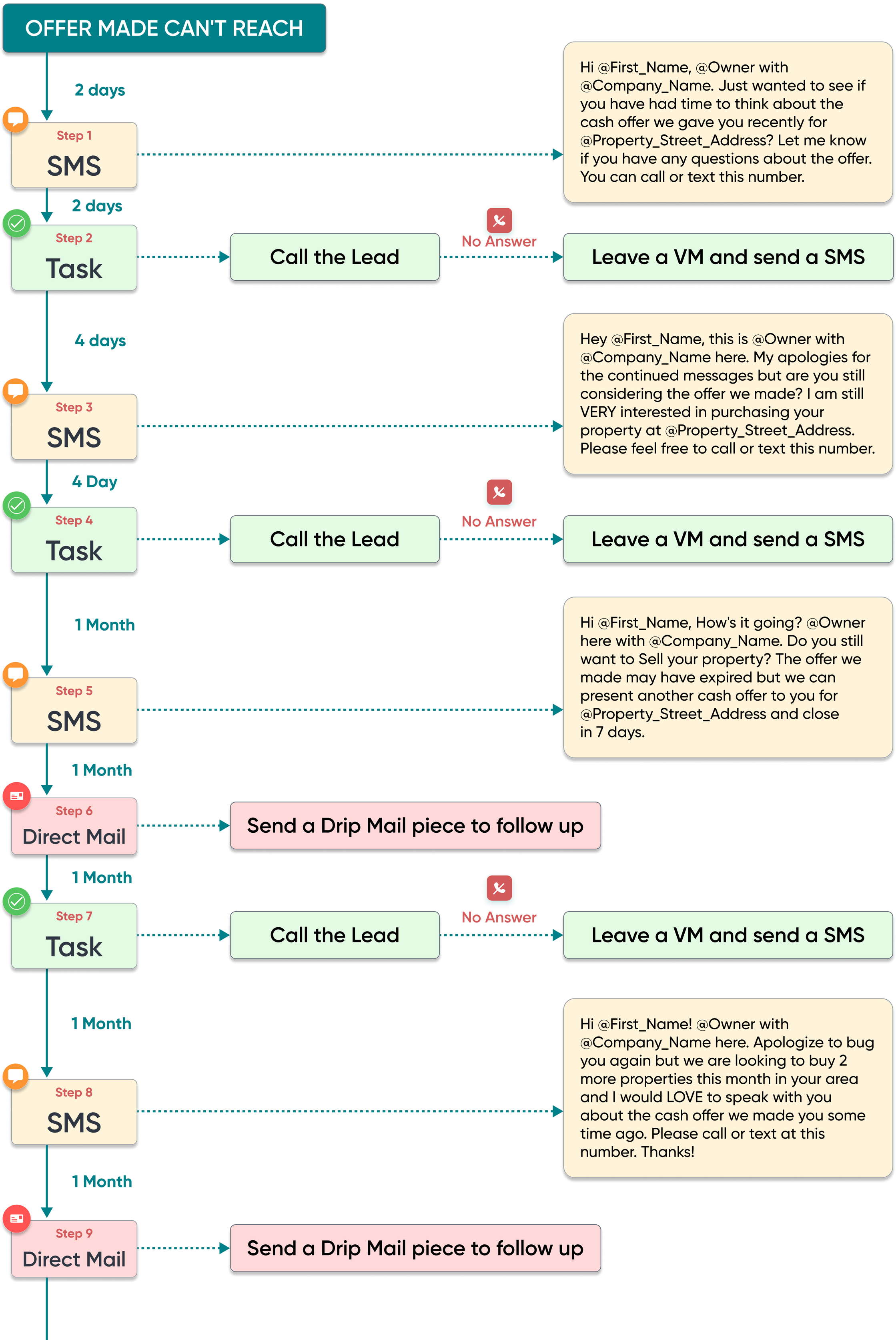

1 Month

Step 10
Task

Call the Lead

No Answer

Leave a VM and send a SMS

1 Month

Step 11
SMS

Hey @First_Name, selling your house can be a very long process. The offer we made you for @Property_Street_Address some time ago has NO contingency and we cover all closing costs. Give me a call or shoot me a text when you're ready. Thanks! - @Owner

1 Month

Step 12
Task

Call the Lead

No Answer

Leave a VM and send a SMS

1 Month

Step 13
SMS

Hello @First_Name, it's been a while! I just thought I'd reach out to see if you're interested in another cash offer? We are still looking to buy more properties in @Property_City area and would LOVE to discuss a cash offer. Give me a call and we can chat.

1 Month

Step 14
Task

Call the Lead

No Answer

Leave a VM and send a SMS

1 Month

Step 15
SMS

How are you? Are you still interested in selling your property at @Property_Street_Address? I can make you a fair cash offer and close in as little as 7 days. If you're interested, let's chat when you have a moment. - @Owner

1 Month

Step 16
Task

Call the Lead

No Answer

Leave a VM and send a SMS

1 Month

Step 17
SMS

Hi @First_Name, I am going to make my last attempt to see if you are still interested in selling your property at @Property_Street_Address or did you sell the property already?

1 Month

Step 18
Task

If no reply, move toDead Lead

This drip is already set up for you in REsimpli!
Get 50% OFF your first month > www.resimpli.com/dc-offer